SEYMOUR DAILY REPUBLICAN.

VOLUME XXX NO. 42. SEYMOUR, INDIANA, MONDAY, FEBRUARY 13 1905 PRICE TWO CENTS

The SOWERS

By

Henry Seton Merriman

Copyright, 1895, by HARPER & BROTHERS

CHAPTER XIX.

THE Countess Lanovitch and Catrina were sitting together in the too luxurious drawing room that overlooked the Neva. The double windows were rigorously closed, while the inner panes were covered with a thick rime. The sun was just setting over the marshes that border the upper waters of the gulf of Finland and lit up the snowclad city with a rosy glow which penetrated to the room where the two women sat.

Catrina was restless, moving from chair to chair, from fireplace to window, with a lack of repose which would certainly have touched the nerves of a less lethargic person than the countess.

"My dear child," that lady was exclaiming, with lackadaisical horror, "we cannot go to Thors yet. The thought is too horrible. You never think of my health. Besides, the gloom of the everlasting snow is too painful. It makes me think of your poor mistaken father, who is probably shoveling it in Siberia. Here, at all events, one can avoid the window. One need not look at it."

"The policy of shutting one's eyes is a mistake," said Catrina.

"Why do you want to go back to Thors so soon?" murmured the elder lady, with a little sigh of despair. She knew she was playing a losing game very badly. She was mentally shuddering at the recollection of former sleigh journeying from Tver to Thors.

"Because I am sure father would like us to be there this hard winter."

"But your father is in Siberia," put in the countess, which remark was ignored.

"Because if we do not go before the snow begins to melt we shall have to do the journey in carriages over bad roads, which is sure to make you ill. Because our place is at Thors, and no one wants us here. I hate Petersburg. It is no use living here unless one is rich and beautiful and popular. We are none of those things, so we are better at Thors."

"But we have many nice friends here, dear. You will see this afternoon. I expect quite a reception. The Comte de Chauxville said he would come on my first reception day, and of course Paul and his wife must return my call. They will come today. I am anxious to see her. They say she is beautiful and dresses well."

Catrina's broad white teeth gleamed for a moment in the flickering fire light as she clinched them over her lower lip.

"And therefore Paul's happiness in life is assured," she said in a hard voice.

"Of course. What more could he want?" murmured the countess, in blissful ignorance of any irony.

Catrina looked at her mother with a gleam of utter contempt in her eyes.

That is one of the privileges of a great love, whether it brings happiness or misery—the contempt for all who have never known it.

While they remained thus the sound of sleighbells on the quiet English quay made itself heard through the double windows. There was a clang of many tones, and the horses pulled up with a jerk. The color left Catrina's face quite suddenly, as if wiped away, leaving her ghastly. She was going to see Paul and his wife.

Presently the door opened, and Etta came into the room with the indomitable assurance which characterized her movements and earned for her a host of feminine enemies.

"Mme. la Comtesse," she said, with her most gracious smile, taking the limp hand offered to her by the Countess Lanovitch.

Catrina stood in the embrasure of the window, hating her.

Paul followed on his wife's heels, scarcely concealing his boredom. He was not a society man. Catrina came forward and exchanged a formal bow with Etta, who took in her plainness and the faults of her dress at one contemptuous glance. She smiled with the perfect pity of a good figure for no figure at all. Paul was shaking hands with the countess. When he took Catrina's hand her fingers were icy and twitched nervously within his grasp.

The countess was already babbling to Etta in French. The Princess Howard Alexis always began by informing Paul's friends that she knew no Russian. For a moment Paul and Catrina were left, as it were, alone.

"I wish you happiness," said Catrina, and no one heard her but Paul. She did not raise her eyes to his, but looked vaguely at his collar. Her voice was short and rather breathless, as if she had just emerged from deep water.

"Thank you," answered Paul simply.

He turned and somewhat naturally looked at his wife. Catrina's thoughts followed his. A man is at a disadvantage in the presence of the woman who loves him. She usually sees through him—a marked difference between masculine and feminine love. Catrina looked up sharply and caught his eyes resting on Etta.

"He does not love her—he does not love her!" was the thought that instantly leaped into her brain.

"I wish you happiness," said Catrina.

And if she had said it to him he would have contradicted her flatly and honestly, and in vain.

"Yes," the countess was saying with lazy volubility, "Paul is one of our oldest friends. We are neighbors in the country, you know. He has always been in and out of our house like one of the family. My poor husband was very fond of him."

"Is your husband dead, then?" asked Etta in a low voice, with a strange haste.

"No; he is only in Siberia. You have perhaps heard of his misfortune—Count Stepan Lanovitch."

Etta nodded her head with the deepest sympathy.

"I feel for you, countess," she said. "And yet you are so brave—and mademoiselle," she said, turning to Catrina. "I hope we shall see more of each other in Tver."

Catrina bowed jerkily and made no reply. Etta glanced at her sharply. Perhaps she saw more than Catrina knew.

"I suppose," she said to the countess, with that inclusive manner which spreads the conversation out, "that Paul and Mlle. de Lanovitch were playmates?"

The reply lay with either of the ladies, but Catrina turned away.

"Yes," answered the countess, "but Catrina is only twenty-four, ten years younger than Paul."

"Indeed!" with a faint, cutting surprise.

While the party assembled were thus exchanging social amenities a past master in such commerce joined them in the person of Claude de Chauxville.

He smiled his mechanical, heartless smile upon them all, but when he bowed over Etta's hand his face was grave. He expressed no surprise at seeing Paul and Etta, though his manner betokened that emotion. There was no sign of this meeting having been a prearranged matter, brought about by himself through the easy and innocent instrumentality of the countess.

"And you are going to Tver, no doubt?" he said almost at once to Etta.

"Yes," answered that lady, with a momentary hunted look in her eyes. It is strange how an obscure geographical name may force its way into our lives, never to be forgotten. It seemed to Etta that "Tver" was written large wheresoever she turned.

"The prince," continued De Chauxville, turning to Paul, "is a great sportsman, I am told—a mighty hunter."

Paul smiled. "We have a few bears left," he said.

"You are fortunate," protested De Chauxville. "I shot one when I was younger. I was immensely afraid, and so was the bear. I have a great desire to try again."

Etta glanced at Paul, who returned De Chauxville's bland gaze with all the imperturbability of a prince.

The countess' cackling voice broke in at this juncture, as perhaps De Chauxville had intended it to do.

"Then why not come and shoot ours?" she said. "We have quite a number of them in the forests at Thors."

"Ah, Mme. la Comtesse," he answered, with outspread, deprecatory hands, "but that would be taking too great an advantage of your hospitality and your well known kindness."

He turned to Catrina, who received him with a half concealed frown. The countess bridled and looked at her daughter with obvious maternal meaning, as one who was saying, "There—you bungled your prince, but I have procured you a baron."

"The abuse of hospitality is the last refuge of the needy," continued De Chauxville oracularly. "But my temptation is strong. Shall I yield to it, mademoiselle?"

Catrina smiled unwillingly.

"I would rather leave it to your own conscience," she said. "But I fail to see the danger you anticipate."

"Then I accept, madame," said De Chauxville, with the engaging frankness which ever had a false ring in it.

Claude de Chauxville had unscrupulously made use of feminine vanity with all the skill that was his. A little glance toward Etta as he accepted the invitation conveyed to her the fact that she was the object of his clever little plot, that it was in order to be near her that he had forced the Countess Lanovitch to invite him to Thors, and Etta, with all her shrewdness, was promptly hoodwinked. De Chauxville saw by a little flicker of the eyelids that he had not missed his mark. He had hit Etta where his knowledge of her told him she was unusually vulnerable. He had made one ally. The countess he looked upon with a wise contempt. She was easier game than Etta. Catrina he understood well enough. Her rugged simplicity had betrayed her secret to him before he had been five minutes in the room. Paul he despised as a man lacking finesse and esprit.

Claude de Chauxville was one of those men—alas, too many—who owe their success in life almost entirely to some feminine influence or another. Whenever he came into direct opposition to men it was his instinct to retire from the field. Behind Paul's back he despised him; before his face he cringed.

"Then perhaps," he said when the princess was engaged in the usual farewells with the countess and Paul was moving toward the door—"then perhaps, prince, we may meet again before the spring if the countess intends her invitation to be taken seriously."

"Yes," answered Paul; "I often shoot at Thors."

"If you do not happen to come over, perhaps I may be allowed to call and pay my respects. Or is the distance too great?"

"You can do it in an hour and a half with a quick horse if the snow is good," answered Paul.

"Then I may make it au revoir?" inquired De Chauxville, holding out a frank hand.

"Au revoir," said Paul, "if you wish it."

And he turned to say goodby to Catrina.

As De Chauxville had arrived later than the other visitors, it was quite natural that he should remain after they had left, and it may be safely presumed that he took good care to pin the Countess Lanovitch down to her rash invitation.

"Why is that man coming to Tver?" said Paul rather gruffly when Etta and he were settled beneath the furs of the sleigh. "We do not want him there."

"I expect," replied Etta rather petulantly, "that we shall be so horribly dull that even M. de Chauxville will be a welcome alleviation."

[TO BE CONTINUED.]

DISCOURAGED

The expression occurs so many times in letters from sick women to Dr. Pierce; "I was completely discouraged." And there is always good reason for the discouragement. Years of suffering. Doctor after doctor tried in vain. Medicines doing no lasting good. It is no wonder that the woman feels discouraged.

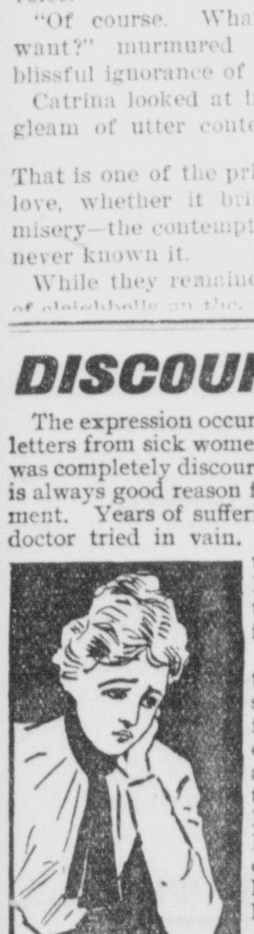

Thousands of these weak and sick women have found health and courage regained as the result of the use of Doctor Pierce's Favorite Prescription. It establishes regularity, dries unhealthy drains, heals inflammation and ulcereation, and cures female weakness. It makes weak women strong and sick women well.

"In the year 1899 I was taken sick," writes Mrs. Edna Crowder, of Ripley, Lauderdale Co., Tenn. "My limbs ached, had severe pains in back and lower part of bowels, with difficulty in urination, and smarting and burning pain after. I tried many kinds of medicine and four of the best doctors in the country, until I gave up all hope of recovery. In January, 1901, I wrote to Dr. R. V. Pierce, of Buffalo, N. Y., and received from him a letter, telling me to try his medicines. I took eleven bottles, six of 'Favorite Prescription,' five of 'Golden Medical Discovery,' one vial of 'Pellets,' and used one box of 'Lotion Tablets' and one of 'Healing Suppositories,' and am now able to work at anything I want to. Thanks to you for your valuable medicine and kind advice."

Weak and sick women are invited to consult Dr. R. V. Pierce, by letter, *free*. All correspondence is held as strictly private and sacredly confidential. Address Dr. R. V. Pierce, Buffalo, N. Y.

GOING TO BUILD? IF SO GET Nichol's Album of Artistic Dwellings, 125 pages of photographs and plans of moderate priced homes. Tells how to build them. Postpaid 10 cents.

Plans and specifications carefully prepared for church, school, stores, etc.

NICHOLS the Architect, Bloomington, Indiana may3d

Famous Hotel Destroyed.

Mobile, Ala., Feb. 13.—Losses estimated at a quarter of a million dollars have been caused by a fire which last night left the famous Battle House a ruin and swept on to buildings adjoining. The flames spread so quickly that a number of guests lost all their belongings and not a few of those on the fifth floor were compelled to take to the fire-escapes in their night-clothes.

Released Their Victims.

Manila, Feb. 13.—The band of ladrones which attacked the town of San Francisco de Malabon in the province of Cavite, Jan. 24 and captured the wife and two children of ex-Governor Trias, is being hard pressed by a troop of cavalry under Major F. W. Sibley. They have released Mrs. Trias and her two children, whom they were holding for ransom.

Cincinnati, Feb. 13.—Burglars broke into Michie Bros.' jewelry store here Sunday and stole $3,000 worth of opera glasses and silverware.

LAND PARLIAMENT

Revival of Ancient Body In Russia Causes Satisfaction.

IS ENDORSED BY CZAR

The News of This Assurance Has Created Intense Satisfaction Among the Liberal Classes.

They Are Convinced That Such Action Must Be Followed by Reforms.

St. Petersburg, Feb. 13.—The news that Emperor Nicholas has endorsed the scheme for the revival of the Zemsky Zabor, or ancient land parliament, which the old emperors revoked in times of stress, has spread through the city and created intense

THE CZAR AND CZARINA OF RUSSIA.

satisfaction among the liberal classes. The newspapers today are filled with articles descriptive of this ancient Russian institution, indicating that word had gone forth that the government had decided to listen to the voice of representatives of the people.

Naturally there is some scepticism as to whether the government intends frankly to take the step; but the general verdict is that if the emperor has succeeded in shaking off reactionary influences and now proceeds in good faith to summon the Zemsky Zabor, he will rally to his support the moderate liberals and perhaps arouse a wave of genuine enthusiasm in the country.

Liberals are convinced that a meeting of such a conservative body must be followed by reforms.

A GOOD IMPRESSION

Has Been Created by Czar's Expression of Intentions.

St. Petersburg, Feb. 13.—The anticipated renewal of trouble among the workmen Sunday was not realized. Neither strikers nor students made the slightest attempt to demonstrate, and throughout the day the city presented a normal appearance. The emperor's creation of a joint commission of masters and workmen, chosen by themselves to investigate the causes of discontent among the laborers, has made an exceedingly good impression, being considered definite evidence of the government's purpose to compel some of the rebellious masters, who have presented starvation wages, to do justice to their employes.

The imperial decree ordering the formation of the committee, reposes the presidency of the body in Senator Chidlowski, a member of the council of the empire, and instructs the committee to ascertain immediately the causes of discontent of St. Petersburg workmen and devise measures to prevent such discontent in future. The committee consists of representatives of government departments, the various industries and the workmen. The president is authorized to report in person to the emperor and determine the number and mode of selection of the committee. At the Mali theater last night a scene was created by cries of "Down with the autocracy," and personal abuse of the emperor. The demonstrators were ejected from the theater. The police continue to make arrests.

M. Souvorein, in a sarcastic editorial article in the Novoe Vremya, suggests that the best egress from the present trouble is to invite an American syndicate to come in and take over the government, "as Americans make the best managers of big enterprises."

The Situation at the Front.

Tokio, Feb. 13.—Japanese Manchurian headquarters telegraph that a company of Russians attacked Waitaoshan village on Friday night and were repulsed. The Russian batteries on the western foot of Ta Mountain shelled Putsaowo on Friday. A company of Russians attacked Liuchientun early Saturday morning and were repused. The Russian artillery then slowly shelled Liuchientun and vicinity. The Russians have continued their defensive works to Liuchientun and seem to have extended their right along the railway to Siaofangshen, which is about a mile and a quarter east of Mentapao.

EMPEROR IS GLAD

Prince Eitel's Recovery Delights His Father's Heart.

Berlin, Feb. 13.—The kaiser is intensely happy over the recovery of Prince Eitel Fritz, his favorite son. Eitel closely resembles his father in ideas, temperament and character and he has inherited even his father's in-

PRINCE EITEL.

different constitution, easily catching cold and is a bad subject for illness. He is the only member of the family who is perfectly unconstrained in his father's presence and the parental severity so easily incurred by his brothers never falls on him. The kaiser, who rather despises the irresponsible, philandering ways of the crown prince, says Eitel is what he could wish the elder brother to be, but is not.

Going After Hoch.

Chicago, Feb. 13.—Completion of the police investigation into the affairs of Johann Hoch was made Sunday, and the case will be turned over

JOHANN HOCH.

to the state's attorney. That Hoch is guilty of bigamy is proved by his own admissions, and now the state's attorney will seek evidence showing that Hoch murdered one or more of his wives.

In Memory of Lincoln.

New York, Feb. 13.—The Republican club's Lincoln dinner at the Waldorf-Astoria tonight, at which President Roosevelt will be the guest of honor, will be attended by 1,350 persons, including 225 women.

Russians Express Regret.

St. Petersburg, Feb. 13.—The official announcement of Ambassador McCormick's promotion to the Paris embassy is received with surprise and regret in diplomatic and official circles here.

Returning to Work.

Tiflis, Feb. 13.—The workmen here generally are returning to work. The authorities are taking measures to protect those who are resuming their labors.

Monarchists Hold Their Own.

Lisbon, Feb. 13.—The general elections which were held Sunday resulted in a large ministerial majority being returned.

TERSE TELEGRAMS

Fire in the business section of Seattle caused a loss estimated at $400,000.

The plant of the Penn Bridge company at Beaver Falls, Pa., was destroyed by fire Sunday.

Japan has placed an urgent order with a Glasgow manufacturer for fifty powerful locomotives.

In Oklahoma and Indian Territory the weather is the coldest since 1899 and there is much suffering.

The senate has ratified the amended arbitration treaties with the eight leading European governments.

King Edward has appointed the Prince of Wales lord warden of the Cinque ports in succession to Lord Curzon of Kedleston.

The Hamburg-American Steamship company's steamships Deutschland and Hamburg are to be sold to Russia for $3,500,000 and $2,000,000 respectively.

The Battle House at Mobile, Ala., one of the largest hotels in the South, was destroyed by fire Sunday night.

The German steamer Paros, bound for Vladivostok, was seized by the Japs off Hokaido. Her cargo consisted of shipbuilding materials and foodstuffs.

WEEK'S PROGRAM

What Congress Has In Hand For the Next Few Days.

ATTENTION DIVIDED

Senate's Time Will Be Taken Up With the Swayne Case and Appropriation Bills.

General Discussion of Naval Policy Will Engage Attention of House Members.

Washington, Feb. 13.—The attention of the senate during the present week will be divided between the Swayne impeachment trial and the appropriation bills. The trial will be taken up each day at 2 o'clock and will continue to receive attention until 5 o'clock. Before and after the period between those hours, the appropriation bills will be considered. The agricultural appropriation bill is still under discussion and as soon as it is disposed of the bill making appropriations for the District of Columbia will be taken up, to be followed by the diplomatic and consular bill.

The naval appropriation bill was taken up by the house today after legislation for the district of Columbia had been disposed of. The naval bill is usually a subject of long debate and this year will be attacked on several grounds. There will be a general discussion as to the naval policy, and issue is to be taken with the committee in its provision for new ships. The topic of armor plate contracts is to fill its accustomed place on the program, while submarine boats and torpedo boats are to form the basis of offensive and defensive argument. The best estimate that can be made is at least four days will be consumed in getting a legislative action on this bill in the house. It is to be followed by the river and harbor bill, which has been on the calendar for some days and usually occupies several days once it is taken up. Should the decks be cleared at any time, the proposed legislation on the Panama canal project, which is the continuing order, will be discussed.

The Tribute of the House.

Washington, Feb. 13.—Tribute to the memory of the late Senator Geo. Frisbie Hoar of Massachusetts was the occasion of a special session of the house of representatives Sunday. Many of the members attended the session, which began at 12 o'clock.

A NEW AMERICAN

Madame Schumann-Heink Takes Out Naturalization Papers.

Cincinnati, Feb. 13.—Mme. Schumann-Heink, the famous contralto,

MME SCHUMANN-HEINK.

appeared in the probate court in this city and went through the necessary formalities for becoming an American citizen.

Oklahoma in Norther's Grasp.

Guthrie, O. T., Feb. 13.—For the past thirty-six hours Oklahoma has suffered from the coldest weather in many years. From all parts of the two territories come accounts of sufferings and death as the result of the sudden norther. The territory is covered with a coat of ice and snow ranging in depth from three to eight inches.

River Perils at Cincinnati.

Cincinnati, Feb. 13.—Half a million dollars worth of river property was placed in jeopardy, the towboat Relief sank, another was carried down the river in the ice, 150 barges were torn loose and sent down the river, and several other steamers seriously damaged Sunday from the break-up of the ice gorges at this point in the Ohio.

Caused by Broken Rail.

Creston, Ia., Feb. 13.—A passenger train drawn by two engines on the Chicago, Burlington & Quincy railroad was wrecked Sunday afternoon twelve miles west of here. One man was killed and three were injured. The wreck was caused by a broken rail.

British Officer Slain.

Calcutta, Feb. 13.—Lieutenant Harman, commanding the South Waziristan militia, has been murdered at Wam by a Mahsud. The murderer was arrested.

What is a Backache?

IT IS NATURE'S WARNING TO WOMEN

Diseases of Woman's Organism Cured and Consequent Pain Stopped by Lydia E. Pinkham's Vegetable Compound

"It seems as though my back would break." Women utter these words over and over again, but continue to drag along and suffer with aches in the small of the back, pain low down in the side, "bearing down" pains, nervousness and no ambition for any task.

Mrs. Elizabeth H. Thompson

They do not realize that the back is the mainspring of woman's organism, and quickly indicates by aching a diseased condition of the womb or kidneys, and that the aches and pains will continue until the cause is removed.

Lydia E. Pinkham's Vegetable Compound for twenty years has been the one and only effective remedy in such cases. It speedily cures all womb and kidney disorders and restores the female organs to a healthy condition.

Here is one case among thousands:

"I consider Lydia E. Pinkham's Vegetable Compound the most wonderful remedy in the world for sick women. For a long time I suffered with a severe backache and bearing-down pains; in fact, I had womb trouble. Reading of the remarkable cures your Compound had made I decided to try it, and I am happy to say that it not only cured me entirely of all my troubles but made me a strong, well woman."—Mrs. Elizabeth H. Thompson, Lily Dale, N. Y.

No other medicine holds such a record of cures of female ills as does Lydia E. Pinkham's Vegetable Compound.

No other person can give such helpful advice to women who are sick as can Mrs. Pinkham, for none have had such a great experience. Her address is Lynn, Mass., and her advice free.

Engineman Was Killed.

Parsons, Kan., Feb. 13.—A Missouri, Kansas & Texas fast passenger train was wrecked at Moran water-tank Sunday. The train was running as a double-header. The second engine, two baggage cars and a mail car piled up. Engineer C. W. Phelps of Denison, Tex., who was on the first engine, was killed.

Great Blizzard in Texas.

Fort Worth, Tex., Feb. 13.—The worst blizzard in ten years, with the thermometer at zero and below, prevails in north Texas. Coming on the heels of recent blizzards when snow lay on the ground for ten days, this spell of weather will inflict hundreds of thousands of dollars in losses on cattlemen.

Oldest Hoosier Dead.

Muncie, Ind., Feb. 13.—Alexander Furgason died Sunday morning at his home one-half mile north of Gilman. His age is thought to have been between 116 and 126 years. He was believed to be the oldest man in the state and lived in Indiana about seventy years.

All Escaped but Two.

Astoria, Ore., Feb. 13.—The steamer James B. Stephens sank late Saturday night after running upon a shunken pile 200 yards from shore. Thirteen of the fifteen men on board managed to swim ashore, but two men are missing.

Can't Give It Up.

Mexico City, Feb. 13.—A project is on foot in this city to build a new bullring constructed entirely of steel and masonry and which is to have a seating capacity of 18,000 persons.

Often The Kidneys Are Weakened by Over-Work.

Unhealthy Kidneys Make Impure Blood.

It used to be considered that only urinary and bladder troubles were to be traced to the kidneys, but now modern science proves that nearly all diseases have their beginning in the disorder of these most important organs.

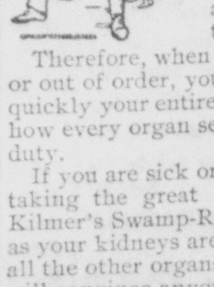

The kidneys filter and purify the blood—that is their work.

Therefore, when your kidneys are weak or out of order, you can understand how quickly your entire body is affected and how every organ seems to fail to do its duty.

If you are sick or "feel badly," begin taking the great kidney remedy, Dr. Kilmer's Swamp-Root, because as soon as your kidneys are well they will help all the other organs to health. A trial will convince anyone.

If you are sick you can make no mistake by first doctoring your kidneys. The mild and the extraordinary effect of Dr. Kilmer's **Swamp-Root**, the great kidney remedy, is soon realized. It stands the highest for its wonderful cures of the most distressing cases, and is sold on its merits by all druggists in fifty-cent and one-dollar size bottles. You may have a sample bottle by mail free, also a pamphlet telling you how to find out if you have kidney or bladder trouble. Mention this paper when writing to Dr. Kilmer & Co., Binghamton, N. Y. Don't make any mistake, but remember the name, Swamp-Root, Dr. Kilmer's Swamp-Root, and the address, Binghamton, N. Y., on every bottle.

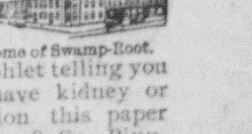

Home of Swamp-Root.

FRETFUL WOMEN

Should know that if their various organs were strong and healthy they would not be in that state of mind. Happiness depends entirely on good health, and to recover this priceless possession Hostetter's Stomach Bitters is needed. Its 50 years record proves its worth in cases of **Monthly Irregularities, Sick Headache, Sleeplessness, Unstrung Nerves, Backache, Indigestion and Dyspepsia.** We urge all sickly women to try

HOSTETTER'S STOMACH BITTERS

THE REPUBLICAN

JAY C. SMITH }
EDW. A. REMY } Editors and Publishers

Entered at the Seymour, Indiana Postoffice as Second-class Matter.

DAILY

One Year	$5 00
Six Months	2 50
Three Months	1 25
One Month	45
One Week	10

WEEKLY

One Year in Advance	$1 00

MONDAY, FEBRUARY 13, 1905.

New Club Organized.

The I. O. S. Club organized October 17, 1904 with a membership of fifteen has since increased to nineteen. On Saturday night, February 11, this club disbanded and formed a secret society known as the Disorganized Order of Gorillas. The election of officers was as follows:

Harry Hamilton—Chief Chimpanzee.
Horace Schmitt—Big Gorilla.
Alois Knoebel—Baboon.
George Smith—First Monk.
Gale Hopewell—Second Monk.
Grover Cordes—Darwin.
Sam Meyers—Buy-De-Banan.

This club is to be known as Seymour Lodge No. 675 M. L. or D. O. G. and will be ready to take up its work on March 15th 1905.

Dancing School.

Miss Virginia Bain of Chicago has organized quite a large class in dancing here. The pupils are well pleased with their teacher and her instructions. The school meets every Saturday evening in Armory Hall. After the class was dismissed last Saturday night, a number of them stayed and had a very enjoyable dance.

MARRIED.

DISNEY-BURKDOLL.

Marion H. Disney and Florence Burkdoll were married Sunday after the sermon in the First M. E. church by Rev. J. A. Sargent. The parents of the bride, Mr. and Mrs. E. Burkdoll, prepared an elaborate dinner for the many friends at their home on Indianapolis Avenue.

Two Johns Tonight.

Everybody in the city who is in the habit of going to the opera house are counting on hearing the "Two Johns" tonight. This is a farce comedy that has won a high place and therefore draws the crowds. It is funny all the way through.

BORN.

To Mr. and Mrs. Henry Werning, of East Fourth street, Friday, February 10, a daughter.

SHAKE IT UP.

Rid Yourself of Unnecessary Burdens. A Seymour Citizen Shows You How.

Don't bear unnecessary burdens.

Burdens of a bad back are unnecessary.

Get rid of them.

Doan's Kidney Pills cure bad backs;

Cure lame, weak and aching backs;

Cure every form of kidney ills.

Lots of local endorsement to prove this.

William Zickler, of Poplar street, insurance agent, says: "I can recommend Doan's Kikney pills, sold at C. W. Milhous' drug store. I suffered from pain over my hips and sometimes in the upper part of my shoulder. A very short course of the treatment with Doan's Kidney Pills banished the pain across my kidneys and up to date there has been no recurrence. I was told by my physician that the trouble was owing to uric acid in my system but since taking Doan's Kidney pills I think I am about rid of it. They were positive in ridding me of the backache and regulating the action of the kidney secretions."

For sale by all dealers. Price 50 cents. Foster—Milburn Co., Buffalo, New York, sole agents for the United States.

Remember the name Doan's and take no other.

Rev. James M. Taylor, of Knoxville, Tenn. is here holding meetings at the Holiness Christian church. A good crowd was out last evening. His subject was "Be not deceived, God is not mocked." Meeting every afternoon at 2:30 o'clock and each evening at 7:30. Public invited.

CASTORIA.
Bears the Signature of Chas. H. Fletcher. The Kind You Have Always Bought

NEW PASTOR.

Dr. G. W. Shields Accepts The Call Extended By The Seymour Church.

Dr. G. W. Shields has accepted the call extended to him by the members of the Presbyterian church here. The congregation was unanimous in their vote to call Mr Shields and feel that they have made a good move, for Mr. Shields comes highly recommended by those with whom he has worked before and by mutual friends of his and the congregation. He will not be ready to begin his work regularly as pastor until the first of March. He is at present the Cincinnati Representative of the American Tract Society and will be delayed until the above time so that arrangements can be made as to his position with this company.

Dr. Shields preached yesterday both morning and evening and considering the inclement weather quite a good congregation came out to hear him. His sermons were very good and those present appreciated them very much.

Mrs. Stewart of Carter street who has been sick for eleven weeks is no better.

Plaintiff Gets Judgement.

The suit involving the title and ownership of the Hotel Jonas and the house and lot at the corner of Fourth street and Indianapolis avenue, was decided Monday morning by Judge Perry E. Bear, who heard the case at Columbus as special judge. He finds for Mrs. Sadie Hirschburg as against Miss Nellie Jonas, holding that she is entitled to a half interest in both the hotel and the residence property and holds that the mortgage held by the Medora State Bank is good as against both of them.

The court also holds that the deed made by Mrs. Jonas and Mr. Jonas during their last sickness was void and that the will executed by Mrs. Jonas before her death was invalid. Judge Bear decided that Mrs. Jonas held the property in trust for both her daughters and therefore had no right to sell or in any manner convey it.

The mortgage was sustained on the ground that the money borrowed from the Medora bank went to repair and improve the property held in trust for the two daughters. It is probable that an appeal will be taken to the supreme court.

Theatre Party.

Saturday evening W. P. Masters, T. S. Blish, Judge Montgomery, Mayor Graessle, H. C. Johnson and E. A. Remy went to Indianapolis where they were joined by Senator Wood, Representative Honan, Chas. L. Bieler, E. E. Perry, Harry Masters and Chas. F. Remy to see W. H. Crane in "Business is Business." Mr. Crane is indeed a great actor and the party thoroughly enjoyed the play. Mr. Crane was introduced to each member of the party after the play by W. P. Masters, who is Mr. Crane's cousin, and spent a pleasant half hour with him.

The Seymour members of the party were entertained at supper at the Grand Hotel by Messrs. Wood and Honan and after the theatre T. S. Blish gave a dinner to the entire party at the Columbia Club. Governor Hanly was to have been with the party but was prevented by sickness.

Train Stuck Fast.

No. 19, the fast northbound train, was stuck here for an hour and a half today. It came in twenty minutes late and stopped at the depot but when the engineer turned on the steam to start the train it would not budge an inch. Every maneuver known to railroaders was tried but the train was stuck tight in the snow and ice on the track. Finally No. 30 came in and helped them out to a better track and the train moved on.

Card of Thanks.

We desire to express our sincere thanks to all our friends and neighbors for their assistance and sympathy during the illness and at the death and burial of my husband, H. F. Sierp. Their kindness will ever be appreciated.

LOUISE SIERP.

The draying business conducted by the late H. F. Sierp will be continued by his wife, Mrs. Louise Sierp. Her brother, C. W. Lahne will have charge of the wagon.

Engineman Was Killed.

Parsons, Kan., Feb. 13.—A Missouri, Kansas & Texas fast passenger train was wrecked at Moran water-tank Sunday. The train was running as a double-header. The second engine, two baggage cars and a mail car piled up. Engineer C. W. Phelps of Denison, Tex., who was on the first engine, was killed.

Wonderful Revival Meetings.

London, Feb. 13.—The Torrey-Alexander revival rather hung fire in London in the beginning of last week, probably owing to a fear of difficulty of finding seats, but the later days of the week brought crowded audiences, and last night Albert Hall was packed within fifteen minutes after the opening of the floors, and fully 10,000 persons were turned away.

DeWitt's Witch Hazel Salve For Piles, Burns, Sores.

Bad Breath Gives A Bad Character.

Brings Social Ostracism and Suffering in the Keenest Degree.

Popularity is hard to gain, easy to lose. To keep one's breath sweet is paramount in business or social success for even friends cannot conceal their aversion if your breath is foul.

"Bad breath is the inevitable result of stomach trouble, indigestion and dyspepsia, says W. F. Peter Drug Co., but it can easily be cured by the use of Rexall Dyspepsia Tablets. In fact one tablet relieves the conditions, one box will cure the most objectionable case and make the breath sweet and pure. Here is one case in point:"

"It gives me great pleasure to testify to the merits of Rexall Dysyepsia Tablets. I have suffered for years and years with dyspepsia and stomach trouble. I was bothered with a sense of fullness after eating, headaches, dizziness and general weakness, accompanied by vile breath and gnawing pains in the region of the heart. After taking one box of Rexall Dyspepsia Tablets I found great relief and am now fully cured. I heartily recommend Rexall Dyspepsia Tablets to all who suffer with Dyspepsia.—Thomas Hardwood, 327 E. Second St., Dayton, O."

Many of our townsmen may be suffering as Mr. Hardwood, if so, we will gladly give them our personal guarantee that a twenty-five cent box of Rexall Dyspepsia Tablets will relieve them or we will refund their money.—W. F. Peter Drug Co.

Certificate Re-extending Charter.

TREASURY DEPARTMENT, OFFICE OF COMPTROLLER OF THE CURRENCY.
WASHINGTON, Feb. 1, 1905.

Whereas, by satisfactory evidence presented to the undersigned, it has been made to appear that

"The First National Bank, of Seymour," in the city of Seymour in the county of Jackson, and state of Indiana, has complied with all the provisions of the Act of Congress to enable National Banking Associations to extend their corporate existence, and for other "purposes," approved July 12, 1882, as amended by the Act approved April 12, 1902.

Now, therefore, I, William B. Ridgely, Comptroller of the Currency, do hereby certify that "The First National Bank, of Seymour," located in the City of Seymour, in the county of Jackson, and state of Indiana, is authorized to have succession for the period specified in its amended articles of association: namely, until close of business on February 1, 1925.

In testimony whereof witness my hand and seal of office this first day of February, 1905.

WM. B. RIDGELY,
Comptroller of Currency.

Extension No. 497. Charter No. 1032.
mch8d

Mid-Winter Outing.

The Pennsylvania railroad has planned a mid-winter outing to Florida and New Orleans for Mardi Gras. A booklet has been issued by the company descriptive of the trip, and detailing information that any one contemplating a trip South will appreciate. The objective points of most interest are Jacksonville, St. Augustine, Ormond and New Orleans. Other stops will be made at other places of commercial and historic interest. The trip will be made in a vestibuled Pullman train with all the modern equipments. This special train will leave Indianapolis Feb. 27, at 7 p. m. and passing through this city to Louisville according to schedule. The trip will cover eleve days. Here is a splendid opportunity to take a fine trip South. Consult J. W. Wray the local ticket agent, about it.

Notice To Stock Holders.

Notice is hereby given that on the 24th day of February 1905 there will be a meeting of the stock holders of The Farmers Union Telephone Company, held at Uniontown in Jackson County Indiana, at eight o'clock p.m. of said day for the purpose of electing seven directors for said company to hold their office for one year.

JOHN M. LEWIS SR.
W. H. BOWMAN
JOHN Q. FOSTER
I. C. OVERMAN
16w P. B. TAULMAN.

HOME-SEEKERS' EXCURSIONS West, Northwest and Southwest via Pennsylvania Lines.

Excursion tickets will be sold via Pennsylvania Lines to points west, northwest and southwest, account Home-Seekers' Excursions, during December, January, Febrnary March and April. For full particulars regarding fares, routes, etc., call on local ticket agent of those lines.

B. O. S-W. EXCURSION S.

Home-seekers Excursion 1904-1905.—The B. & O. S-W. R. R. will sell regular home seekers tickets to points south, west, southwest and northwest on the first and third Tuesday in every month at very low rates. For full particulars call on or address C. C. Frey.

J. M. Burke, Optometrist.

Eyes examined and glasses fitted by the latest and most improved methods by a specialist at J. G. Laupus' jewelry store, Friday of each week.

DeWitt's Little Early Risers The famous little pills.

A COZY RESIDENCE.

Particularly Adapted to a Narrow Lot—Estimated Cost $1,200.

[Copyright, 1904, by Stanley A. Dennis, 280 Broadway, New York.]

The plans and design shown will convey to the reader an idea of what can be done under favorable conditions for the modest sum of $1,200.

There is a cellar under the entire house, with brick walls, a cemented floor, coal bins and a gas tight modern hot air heater connected with every room.

The frame of the building is of hemlock lumber. The walls are covered with yellow pine sheathing boards, two ply building paper and novelty siding boards on the sides and rear and beveled siding on the front.

The piazza columns and newel posts are of turned yellow pine, finished nat-

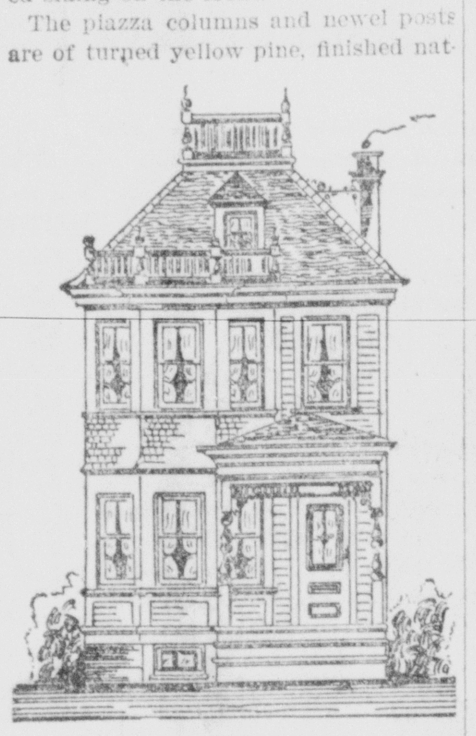

FRONT ELEVATION.

ural. The cornice, rail and ornamental work on the exterior is of white pine lumber moldings, as shown. The windows are fitted with pine blinds with rolling slats and hung with wrought iron angle hinges and spring back hooks.

The main roof is shingled. The exterior is painted with two coats of lead and oil paints, the body light gray, the trimmings terra cotta, the sash light brown and the blinds green. The shingles are stained a light brown, the piazza and main roof, chimney and the cellar walls a bright red.

The floors are of yellow pine. The interior walls are covered with plaster

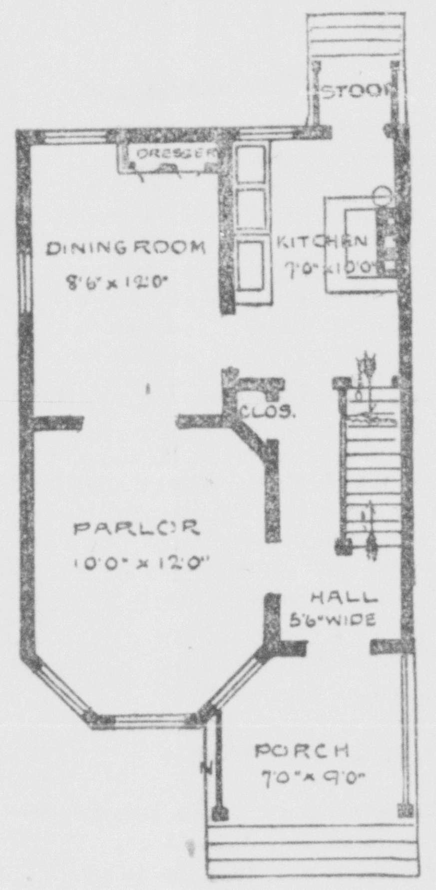

FIRST FLOOR PLAN.

boards. The boards and joints are filled up even with plaster and lime putty, and the entire house is papered.

The trim and interior woodwork are of whitewood, finished with one coat of water stained oak on the first floor and cherry on the second floor, well rubbed down and given two coats of varnish.

The mantels are of light oak, with plate glass mirrors, black summer pieces and tile facings. The stairs are of cypress, with ash newels, rails and balusters. The hardware is of plain

SECOND FLOOR PLAN.

black iron, with brass faced mortise locks and black iron knobs, roses and escutcheons.

The kitchen has modern open plumbing, cement wash trays, a galvanized iron sink and boiler and a portable range. The bathroom has open nickel plated work and a roll rim tub.

The attic is floored, and a good stair ladder is provided from the second floor.

Good Time To Go South. Lowest Fares Now Via Pennsylvania Lines.

Winter tourist excursions via any route from Louisville to Florida and all resorts of the South. Get details from Pennsylvania Lines ticket agents, or communicate with W. W. Richardson, Assistant Gen'l Passenger Agent, Indianapolis.

RAILWAY COMMISSION

Bill to This End Is Being Pushed to Conclusion.

Indanapolis, Feb. 13.—The railway commission bill will be a special order of business in the house tomorrow afternoon. By that time the senate will have passed the measure. The shippers are insistent that the members of the commission be paid $4,000 a year, but several members of the house will probably offer amendments to cut down the salary some several hundred dollars. The shippers take the position that the commisssion will not amount to much unless the best men are appointed on it and to get them it will be necessary to offer good salaries. The railroad representatives also seem anxious that the salary of the members of the commission shall be fixed at $4,000. It is said that Governor Hanly feels that if the legislature passes a good railway commission bill, strengthens the Nicholson law and provides for the supervision of private banks it will have done well enough to be regarded hereafter as one of the best sessions in the history of the state.

It is very doubtful if any track elevation bills will be presented this session of the legislature. The city officials here and the railroad attorneys have been quarreling so long about division of cost of track elevation that it is not very likely that any bill giving the city authority to order the companies to elevate the tracks will get through. By waiting almost till the last gun is fired the city has played into the hands of the railroad lobby as it will not be difficult to have the bill delayed until there will be no chance for it. It is understood that an agreement has been reached with all roads except the Pennsylvania, but so long as it holds out it is a menace to the proposed legislation. The railroad lobby has been increased during the last few days and has been getting a better hold on the assembly than it had during the first half of the session when the reformers seemed to be in the saddle. It is now trying to defeat Senator Ulrey's bill for track elevation at Ft. Wayne by offering amendments that the author of the measure says will practically kill it. This is the attitude, however, the railroad lobby has always assumed here towards track elevation.

The liquor interests will be led a strenuous life during the remainder of the session as the temperance forces are now bent on passing a bill to prohibit saloons within two hundred feet of a church, public library or school. This would drive hundreds of saloons out of business that probably could not be reached with remonstrances. There is a bill in the senate providing heavy penalties for conducting "speak-easies" and "blind tigers" that spring up in many places when the saloons are driven out. There is also a bill to raise the license fee to $1,000 a year. Inasmuch as there is a strong anti-saloon sentiment the liquor interests are not yet out of the woods.

There is a growing disposition among the legislators to let the private corporations code go over till the next session, as a number of the most prominent attorneys here are insisting that the commission has framed it along the liberal lines of the New Jersey statutes and that its adoption would permit the consolidation of roads contemplated under the notorious Joss bill four years ago. Under the circumstances many think it best that nothing should be done with the code until the people have ample opportunity of studying its contents. If the legislature passes half of the codification bills it will have to work day and night for the remainder of the session.

Governor Hanly was at his office today for the first time in two weeks. He has recovered from his hard siege of lagrippe, but has not fully regained his strength. He will have a vast amount of work in the next thirty days, as the legislature has not sent down any of the bills passed in the last two weeks, as it was known that he was not well enough to consider them. Attorney General Miller will help him go over all the bills.

Public is Aroused.

The public is aroused to a knowledge of the curative merits of that great medicinal tonic, Electric Bitters, for sick stomach, liver and kidneys. Mary H. Walters, of 546 St. Clair Ave., Columbus, O., writes: "For several months I was given up to die. I had fever and ague, my nerves were wrecked; I could not sleep, and my stomach was so weak, from useless doctor's drug, that I could not eat. Soon after beginning to take Electric Bitters, I obtained relief, and in a short time I was entirely cured." Guaranteed at W. F. Peter Drug Co., price 50c.

THE Southwestern's Book

Issued by the Passenger Departmen B. & O. S-W. R. R., contains many elegant half-tone engravings and numerous well-written articles amon which are the following:

THE INDUSTRIES OF A GREAT REPUBLIC (Part II.)
THE FIRST THANKSGIVING IN AMERICA.
"ADIRONDACK" MURRAY.
'LETTERS HOME" FROM CUBA (Part II.)
SKETCHES AT THE WORLD'S FAIR.
WORLD'S FAIR NOTES.
And other interesting matter.

Copies can be had at Union News Company's stands or B. & O. S-W ticket offices at 5c per copy. Subscription by mail, post paid, 50c per year, by addressing O. P. McCarthy, General Passenger Agent, Cincinnati, O.

INHERITED SCROFULA

When a child I had a very severe attack of Diphtheria, which came near proving fatal. Upon recovery the glands of the neck were very much enlarged, and after the free use of iodine, the right one was reduced to its normal size, but the left one continued to grow—very slowly at first, until it was about the size of a goose egg, which began to press on the windpipe, causing difficult breathing, and became very painful. An incision was made and a large quantity of pus discharged. The gland was removed, or as much as could with safety be taken out. For ten years I wore a little piece of cloth about an inch long in my neck to keep the place open. During this time I had to have it cut open by the doctor every time I took cold or the opening clogged. In the Spring or early Summer of 1884 I was persuaded by my wife to use S. S. S., which I did, strictly in accordance with directions. I took twenty-six large bottles, and was entirely cured, for I have not suffered since that time. B. S. RAGLAND.
Royal Bag Mfg. Co., Charleston, S. C.

Only a constitutional remedy can reach an hereditary disease like Scrofula. When the blood is restored to a normal condition and the scrofulous deposits are carried off there is a gradual return to health. S.S.S. is well known as a blood purifier and tonic. It is the only guaranteed, strictly vegetable remedy sold. If you have any signs of Scrofula, write us and our physicians will advise you free

SSS
The Swift Specific Company, Atlanta, Ga.

NEW AND SECOND HAND
FURNITURE
Stoves, Carpets and Sewing Machines
HOME FURNITURE & STOVE CO
118 SOUTH CHESTNUT ST.

OPERA HOUSE!
Monday, February 13.
J. E. BARTLETT, Mgr.
O JOY! O JOY!
J. C. Stewart's Merry Musical Farce
THE TWO JOHNS
Those Funny Fat Fellows
Nothing Old But the Name

Cleanest Funniest And Most Successful Comedy Ever Written	Stay Away If You Don't Want to Laugh

New Songs Pretty Girls Elaborate Costumes
Prices 24, 35, 50, 75. Boxes 1.00

Men's Work Shoes

The best ever sold in my store. Just received from the factory. I want to give you a chance to buy something good for wet weather. Especially for farmers and out door work. Will close out felts and overshoes now at less price than can be bought wholesale.

PFAFFENBERGER'S SHOE STORE.

T. M. JACKSON,
JEWELER AND OPTICIAN
104 W SECOND STREET.

Insurance, Fire, Life and Accident; Real Estate, Five Per Cent. Loans, Notary Public.
All Matters Given Prompt Attention.
CLARK B. DAVIS.

PIANO TUNING
ALL WORK GUARANTEED.
JOHN EUDALY, Postal Teleg. Office

None Better Ever Came Out Of the Earth

Right up at the top of the best list of fuels ever offered to the good citizens of Seymour we are placing our Black Creek lump coal from Linton field, and Raymond City lump from the mines of W. Virginia.

Black Creek Lump, Raymond City Lump

They are positively the best grades of fuel on the market for general use. In price Black Creek lump stands first, and Raymo'd City in quality. Both make excellent fuel for cooking, baking, and heating. Let us fill your orders.

A LIST THAT IS HARD TO BEAT
Chestnut Anthracite
Winifrede Lump
Pittsburg Lump
Jackson Hill Domestic Nut
"Lincoln" Yioughegheny Lump

THE John Ebner ICE Co.
Office at Ice Plant, Phones Nos. 4-29

Henry Watterson's Letter from Europe
Will Be A Leading Feature of The
COURIER-JOURNAL During 1905

THERE WILL BE MANY OTHER ATTRACTIVE DEPARTMENTS, ALL GOING TO MAKE A COMPLETE NEWSPAPER.

Mail Rates	
Daily Courier-Journal, 1 year	$6
Daily and Sunday, 1 year	8
Weekly, 1 year	1

COURIER-JOURNAL COMPANY
LOUISVILLE, KY.

By a Special Arrangement you can get the
Weekly Republican
and the
Weekly Courier-Journal
both one year for only
$1.65

This is for cash subscriptions only. All subscriptions under this combination offer must be sent through the
SEYMOUR REPUBLICAN OFFICE.

New Pennsylvania Time Table.

NORTHBOUND.		
No. 31	8:08	a. m
No. 19	9:50	a. m
No. 33	3:35	p. m
No. 27	4:54	p. m
No. 1	9:52	p. m
SOUTHBOUND.		
No. 6	5:10	a. m
No. 26	8:35	a. m
No. 30	10:06	a. m
No. 18	5:40	p. m
No. 32	8:42	p. m

Trains No. 30 and No. 33 do not run on Sunday.

$250, $275, $300--Cash, or Time.
The Harvard Piano
Made by The John Church Company
W. C. Burkart, Agt., Seymour

R. E. HARRIS,
DENTIST.
Rooms 3 and 4, Masonic Temple
OVER POSTOFFICE.
Phones—Office 328, Residence. 382

Send your children to our store tonight for the BEST STOCKINGS in town.

10c For All Sizes

The Hub.

STANDARD

Concentrated Smoke.

A Smoke in Liquid Form to be Used for Painting Hams, Sausages and Meats.

Being made from green hickory wood, it gives the meat a delicious flavor, that can not be obtained in any other manner. Flies and insects do not attack meat that has been painted with it. Saves time and money and produces a meat that is wholesome and of exceedingly fine flavor.

W. F. PETER DRUG CO.,
Phone 400.

WEATHER INDICATIONS

CHICAGO, Ill., February 13, 1905—Fair tonight and Tuesday, slowly rising temperature Tuesday north and central portion tonight.

Had Hard Fall.

Mrs. James Prothero fell on a board walk at her home in the southwest part of town Sunday and was quite badly hurt While no bones were broken she received such a shock that she will feel the effects of it several days.

Taken to Brownstown.

Frankie Palmer, who has been in jail at Columbus, was taken to Brownstown Monday morning. She is charged with larceny, more specific, chicken stealing. The grand jury will likely take up her case at once.

Library Patronage.

130 books were issued to library patrons on Saturday last. We notice by this the continued popularity of our new institution. Because of the severity of the weather there were but few in the reading rooms yesterday.

Your Own Friends Will Tell You

That The John Ebner Ice Company keeps the very best grades of coal on the market, and that their prices are always "just right."

Hard Firing.

The janitors at the Shields High School building experienced much difficulty in heating the rooms today. The wind and cold were so hard to overcome that the assembly room was unfit for use this forenoon.

Don't wait until your blood is impoverished and you are sick and ailing, but take Hollister's Rocky Mountain Tea. It will positively drive out all impurities. 35 cents, Tea or Tablets. W. F. Peter Drug Co.

C. B. Thompson, of Crothersville, returned today from a trip of several weeks through Missouri and Oklahoma.

A horse and pheaton will be sold on the premises of Mrs. Theodore Durham on Meyer street on the 15th day of February. f14d

Regulates the stomach and bowels, heals and soothes the little ones' stomachs and gives them a healthful and natural sleep. Hollister's Rocky Mountain Tea is the children's benefactor; 35 cents. W. F. Peter Drug Co.

Remember the dance given by the K. of P. Social Club at Armory Hall Tuesday evening, Feb 14 f14d

Babies' skin will be soft, fair and smooth if you give them Hollister's Rocky Mountain Tea this month. It regulates the stomach and bowels. It makes the little ones sleep and grow, etc. W. F. Peter Drug Co.

Life Insurance AND INVESTMENT.

Are you thinking of taking out a life insurance policy, or would you like to make a safe and profitable investment? If so, the

Investment Insurance Trust Bond

(a Life and Endowment Policy in one and the same contract) issued by the National Life Insurance Co., of Vermont, is just what you want.

For further information call on or address,

HARRY M. MILLER, Spec. Agt.
SEYMOUR, IND.

WANT ADVERTISING

Even to advertise your little store in the smallest way—in the want ad. columns—gets you into "the company of the prosperous," and it is the only kind of company you can afford to keep in the business world.

FOR SALE—Heavy dry country beech wood at the Sucker Rod factory. df17

WANTED—Experienced girl or middle aged woman in small family. No washing. Must come well recommended Address "A," care REPUBLICAN. f14

OLD PAPERS.—20c per hundred. Useful in many ways about the house.
The REPUBLICN.

FOR SALE.—Copper plate engraved calling cards. Always in good taste Plate 50 cents; 100 cards from plate $1.00; 50 cards from plate 75 cents Leave orders at the REPUBLICAN office.

RAILROAD RUMBLINGS.

Engineer Bruce Murphy is laying off a few days on accouut of sickness.

Conductor Mel Whitcomb, of Cincinnati, was here Sunday, returning home today.

Conductor John Hughes came over from North Vernon yesterday to attend to lodge work.

Conductor John Cuddahee and Frank Shutters have gone to North Dakota on a prospecting tour.

All trains were more or less late today, some of them being three or four hours behind the schedule. This has been a very trying day for the trainmen.

Honan's Face.

In the Saturday issue of the Indianapolis Daily Sentinel appears the genial countenance of one of Seymour's men of political prominence, namely, Representative T. M. Honan. Mr. Honan made a speech in the House nominating Benjamin F. Shively for U. S. Senate and established his position as one of the orators of the House. He is spoken of as a hard worker and is regarded as one of the most popular members of the minority.

New Register.

A new register was opened at the Hotel Jonas this morning. It is mounted on a ball bearing attachment so that it is always in place and can be turned very readily on the counter It is very neat and up-to-date.

W. W. Tabb Wauts To See You.

He wants to take your orders for coal which The John Ebner Ice Company willhave delivered at your homes. After he has once visited you you will always welcome him. There's a good reason for it.

PERSONAL.

Miss Rose Meyer is quite sick.

Mrs. E. A. Remy spent today in Indianapolis.

R. H Hall went to North Vernon on business today.

George Schwenk made a trip to Shoals today.

T. S. Blish returned from Indianapolis last evening.

James Anderson of Surprise spent the day with Tip Ross.

W. T. Branaman was at Columbus today on legal business.

Mrs. J. L. Blair returned this morning from a visit at Milan.

C. G. Martin, railway mail clerk, returned to Cincinnati today.

C. E. Dunlap and E. E. Dunlap went to Mitchell Saturday night.

Chas. Calvert came up from Scottsburg on the morning train.

H. S. Dell went to Cincinnati today and C. S. Brolyer to Huron.

Mrs. Dessie Hazzard has returned from a visit at Indianapolis.

Nathan Spier and Nathan Kaufman spent Sunday at Indianapolis.

T. M. Harsch, the optometrist, went to Brownstown this morning.

Mrs. Charles Bevins is improving slowly after a month's illness.

S. A. Barnes made a trip to North Vernon today on legal business.

U. F. Lewis left this morning on a business trip to Bloomfield, Missouri.

Frank Kruwell, clerk at Bush's shoe store, is sick and unable to be on duty

Misses Emma Robinson and Ella Acker spent Sunday at Indianapolis.

Thos. Newsom and wife, of Columbus, spent Sunday here with his parents.

Miss Cora Ross has been spending several days at Butlerville with relatives.

Mrs. Asa Pennock, who has been sick the past three weeks, is some better.

Miss Mary Carson is here spending a few days with her brother, George Carson.

Fremont Gorbeet, proprietor of the second hand store, has an attack of the grip.

Miss Mary Shepard who has been very sick the past week is improving slowly.

Louis Ernst and wife and Harry Ernst, of Medora, were here Saturday evening.

H. G. Haydon, R. J. Barbour, J. D. Levi and J. S. Gossett all went north this morning.

Miss Ella Gossett went to Indianapolis today to begin her studies in business college.

Mrs. William Hessler who has been quite sick the last ten days is still confined to her bed.

J. P. Grime and Chas. C. Stewart went to Brownstown to continue their work on the jail.

Mrs. Gasaway, who has been confined to her home for a short time, is somewhat better.

Mrs. Frank Shutters and children have been visiting her mother at Butlerville the past week.

T. G. and W. Thompson, of Indianapolis visited their sister Mrs. James Blair and family yesterday.

Miss Bessie Julian of Medora will go to Cincinnati this afternoon for the millinery opening this week.

Mrs. W. J. Fox has returned from Laporte where she has been visiting her parents for several weeks.

John M. Lewis, A. C. Branaman and J. A. Cox went to Brownstown today to look after business in court.

Mrs. N. Kauffman and Miss Ida Champion spent Sunday with Mrs. John Hughes of North Vernon.

Mrs. Albert Evans went to North Vernon yesterday to attend her mother's sixtieth wedding anniversary.

Frank Robinson, of North Vernon, spent Sunday here the guest of his mother, Mrs. Elizabeth Robinson.

Miss Carrie Carter left for Cincinnati Saturday afternoon to go into the wholesale millinery store for several weeks.

Mrs. Jerry Anderson, who has been confined to her bed for several days, is improving, but as yet is not able to be up

Mrs. Sherman Williamson and daughter of Indianapolis are here visiting Mrs. Williamson's sister Mrs. Fred Stelter.

Mr. and Mrs. Wilbur Cottingham who were the guests of the latter's sister Mrs. Fred Stelter left Saturday for Washington.

Mrs. Sarah Shaw, of Indianapolis who has been visiting relatives here was called to Louisville today by the sickness of her mother-in-law.

Earl Bennett, who is in the employ of the Linden Hotel at Indianapolis, is here spending a few days with his parents, Mr. and Mrs. Tip Bennett.

Miss Bertha Alwes resumed her position at the Miller Dry Goods Co. this morning after being absent three weeks on account of the sickness of her mother, who is improving slowly.

Fiendish Suffering

is often caused by sores, ulcers and cancers, that eat away your skin. Wm Bedell, of Flat Rock, Mich., says: "I have used Bucklen's Arnica Salve for ulcers, sores, and cancers. It is the best healing dressing I ever found.' Soothes and heals cuts, burns and scalds. 25c at W. F. Peter Drug Co., guaranteed.

REV. A. B. CONRAD.

New Baptist Pastor Will Begin His Work Here Next Sunday.

Next Sunday Rev. Austin B. Conrad will preach his first sermon as pastor of the First Baptist church of this city. He will arrive with his family the latter part of the week, Friday or Saturday. The church has rented for him and his family the Holtman property on South Walnut street, which they will occupy as soon as their goods arrive. The church is looking forward to the coming of their new pastor with much pleasure, anticipating a very pleasant and successful pastorate.

As an evidence of how Rev. Conrad is regarded at Little Falls, N. Y where he has been the past five years

REV. A. B. CONRAD.

we quote the following from the Little Falls Evening Times:

"The Rev. Austin B. Conrad, pastor of the Baptist church of Little Falls, has decided that he cannot resist the call which Seymour, Indiana, has made for his services in the Baptist church there. He made the announcement last night in prayer meeting at the Baptist church, where it was received with surprise and acute regret.

"Mr. Conrad came to Little Falls from Schenectady five years ago. From the time he preached his first sermon here, he was a marked man. When people became acquainted with him, his amiable gentleness won his way to the hearts of all who met him. Not only was his light displayed to his congregation, but it shone on the whole community with a luster that has not once been dimmed by word or deed.

"The membership of his church increased steadily and surely. The congregation which went to listen to him increased until it became the largest in the history of the Baptist church here. To meet the growing needs of the congregation it was necessary to remodel the church, and increase its size, and this was done so thoro'ly that the edifice became practically a new church.

"Because of his ability, the Mohawk Baptist Ministers' association elected him president, in order that he might carry his wisdom into wider fields, for it was seen that he was the kind of a man to put into responsible positions. Because of his knowledge of the hearts of young people, he was elected general secretary of the Baptist Young People's Union, N. Y. State.

"How thoro'ly well he understands his duties as a leader in a Christian church is shown by the universal esteem with which he is regarded by all Little Falls—and it was by this fact that his fame reached to Seymour, Ind."

Peculiar Disappearance

J. D. Runyan, of Butlerville, O., laid the peculiar disappearance of his painful symptoms, of indigestion and biliousness, to Dr. King's New Life Pills. He says: "They are a perfect remedy for dizziness, sour stomach, headache, constipation, etc." Guaranteed at W. F. Peter Drug Co. price 25c.

Catarrh and Hay Fever.

Liquid Cream Balm is becoming quite as popular in many localities as Ely's Cream Balm solid. It is prepared for use in atomizers, and is highly prized by those who have been accustomed to call upon physicians for such a treatment. Many physicians are using and prescribing it. All the medicinal properties of the celebrated Cream Balm are contained in the liquid form, which is 75 cents including a spraying tube. All druggists, or by mail. Ely Brothers, 56 Warren St., New York.

Happy Hooligan.

Is not more happy than is the man who has bought his coal from The John Ebner Ice Company. Why should he not be happy when they help him save his money? They'll do the same for you.

**Choice of Any Route.
Florida and the South
From Louisville**

via Pennsylvania Lines. Convenient transfer to trains South at Ohio river gateways. Special low faresto all resorts. For information aboutsleeping car reservations in advance, consult Pennsylvania Line ticket agent.

CASTORIA.
Bears the Signature of Chas. H. Fletcher. The Kind You Have Always Bought

WANTED A MANAGER To Own and Operate an AMERICAN BOX BALL ALLEY AT SEYMOUR, IND.

Must Be a Hustler and Take Charge of Business at Once.

$75.00 Capital Required

$6.00 TO $10.00 NET PROFIT PER DAY

This advertisement may not appear again. Write for particulars today.

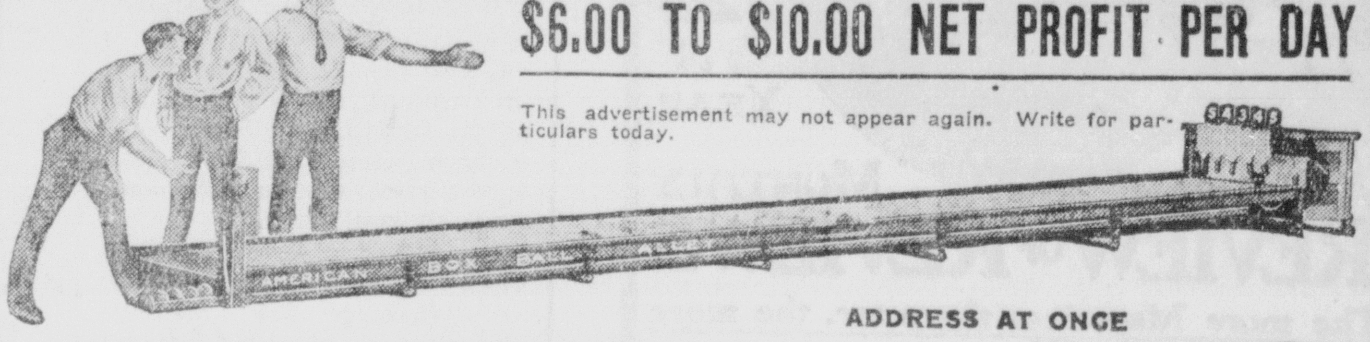

ADDRESS AT ONCE

AMERICAN BOX BALL CO. 120 Hoke Street, Indianapolis, Ind.

REAL ESTATE TRANSFERS.

Reported by O. S. Brooke, Abstracter an 5 per cent. loans.

John M. Starnes to L. D. Fleetwood 80 acres Salt Creek, $1.

Michael Bush to Nancy C. Wilson pt N E 35-34-Medora, $800.

J. O Selmake to Wm. E. McCandless 40 acres Brownstown Tp. $1

Mary E. Wray to Thos Weaver 30 acres Owen Tp., $125.

Hattie Noe to Sarah E. Winniger 105 acres Salt creek $600.

H. G. Hanners to Elizabeth E. Edwards Brownstown Tp. $25.

Elizabeth E. Deputy to B. F. Deputy lot 66 and 82 Crothersville and pt 10-4-6 Vernon Tp. $1000.

Solomon Deputy to Albert J. H. Wineke et al pt 18-6-6 Seymour 1 acre.

Geo. Roddy to Wm. H. Daley E S E 80 acres Salt creek Tp , $1.

Rosena Reddout to John Stuart pt 27-7-6 Redding Tp., $145.

Amelia Baumgart et al to Wm. A. Lambring 50 acres Washington Tp., $1900.

Carter Phegley to John W. Spurgeon 70 acres Hamilton Tp. $5400.

Daul McOsker to B. E Long 70 acres Brownstown Tp., $1000.

B. E. Long to Daul and Mary E. McOsker 70 acres Brownstown Tp., $1000.

Phoebe M. Crane to Anna Mae Dehler lot 163 blk W Seymour $1100.

$100 Reward, $100.

The readers of this paper will be pleased to learn that there is at least one dreded diseases that science has been able to cure in all its stages, and that is catarrh. Hall's Catarrah Cure is the only positive cure now known to the medical fraternity. Catarrh being a constitutional disease, requires a constitutional treatment. Hall's Catarrh Cure is taken internally, acting directly upon the blood and mucous surfaces of the system, thereby destroying the foundation of the disease, and giving the patient strength by building up the constitution and assisting nature in doing its work. The proprietors have so much faith in its curative powers that they offer One Hundred Dollars for any case that it fails to cure. Send for lift of testimonials. Address:

F. J. CHENEY & Co., Toledo, O.

Sold by druggists, 75c.

Take Hall's Family Pills for constipation.

Advertised Letter

The following is a list of letters remaining in the postoffice at Seymour and if not called for within 14 days will be sent to the dead letter office:

LADIES.

White Olive Miss

GENTS.

Bemish Clifford
Custer John
White Frank

Seymour, Ind., Feb. 13, 1905.
WM. P. MASTERS, P.M.

CASTORIA.
Bears the Signature of Chas. H. Fletcher. The Kind You Have Always Bought

HATS HATS

There is so much that is exclusive, dashy, stylish, new and beautiful in our new line of Hats that they can be readily picked out as Fashion's favorites.

Just a little better, Just a little newer, Just a little cheaper, Just a little something that makes this the place to buy Hats. Stiff or Soft Hat man—you'll find a Hat here that will please you.

Try The Enquirer.

Thomas Clothing Co.

ARE YOU A READER OF THE INDIANAPOLIS NEWS

If Not, You Do Not Know What You Are Missing.

METROPOLITAN DAILY FOR THE HOME AND THE PEOPLE
FOURTEEN TO TWENTY-EIGHT PAGES DAILY
ALL THE NEWS FIT TO PRINT
FROM ALL POINTS OF THE COMPASS

NORTH EAST WEST SOUTH

THE GREAT DAILY OF THE MIDDLE STATES

Sold Everywhere Delivered Anywhere
Special Rural Edition.

FREE

Any 5 or 10c article in our 5 and 10c Store with a single purchase of $1.00.

CROCKETT BROS.
5c and 10c
STORE
SEYMOUR, IND.
Nothing Sold Over 10c

Just a Sample of Our Wall Paper.

These designs are pretty, but we have those which are much prettier. We are not satisfied with merely getting pretty designs. We want to get designs PRETTIER than pretty. There must be something here to suit you, if you will only take time to drop in and see. At present we are selling paper at two cents a roll up.

Miller's Book Store,
No. 20 W. Second St., Seymour, Ind.

Advertise in the Republican.

50 WOMEN

WILL BE TAKEN BY THE

Cincinnati Commercial Tribune.

ON A

TOUR OF EUROPE

They will go as guests of The Commercial Tribune absolutely

FREE,

With all expenses paid.

Read the Sunday Cincinnati Commercial Tribune for particulars

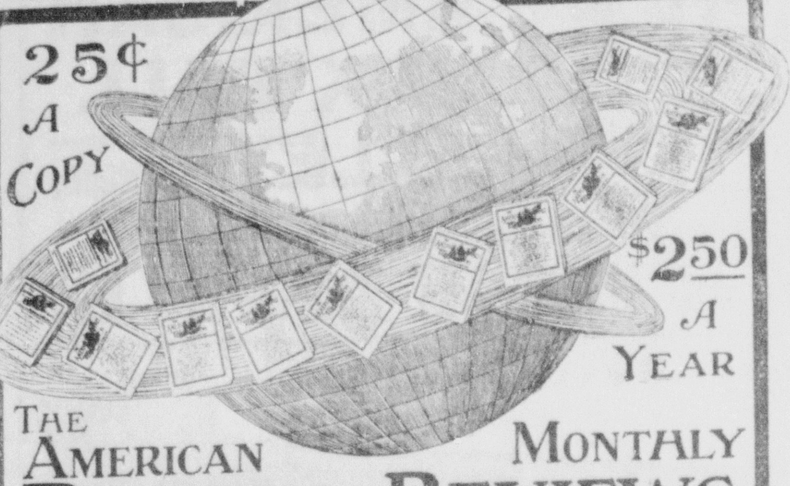

25¢ A COPY

$2.50 A YEAR

THE AMERICAN MONTHLY

REVIEW OF REVIEWS

The more Magazines there are, the more Indispensable is The Review of Reviews

"Indispensable," "The one magazine I feel I must take," "The world under a field-glass," "An education in public affairs and current literature,"—these are some of the phrases one hears from noted people who read the Review of Reviews. The more magazines there are, the more necessary is the Review of Reviews, because it brings together the best that is in all the most important monthlies of the world. Such is the flood of periodical literature that nowadays people say that the only way to keep up with it is to read the Review of Reviews. Entirely over and above this reviewing section, it has more original matter and illustrations than most magazines, and the most timely and important articles printed in any monthly.

Probably the most useful section of all is Dr. Albert Shaw's illustrated "Progress of the World," where public events and issues are authoritatively and lucidly explained in every issue. Many a subscriber writes, "This department alone is worth more than the price of the magazine." The unique cartoon department, depicting current history in caricature, is another favorite. **The Review of Reviews covers five continents,** and yet is American, first and foremost.

Men in public life, the members of Congress, professional men, and the great captains of industry who must keep "up with the times," intelligent men and women all over America, have decided that it is "indispensable."

THE REVIEW OF REVIEWS COMPANY
13 Astor Place, New York

A GREAT COMBINATION OFFEF

We Will Furnish the "TWICE-A-WEEK" Issue of the

St. Louis Globe-Democrat

With the

Seymour Weekly Republican

For

$1.75 Both Papers, One Year Only **$1.75**

The St. Louis Globe-Democrat should not be classed with the many cheap weekly papers. It is a high-grade Semi-Weekly, eight or more pages, every Tuesday and Friday. It is beyond all comparison the biggest, best and cheapest National News and Home Journal published in the United States. It is strictly Republican in Politics but is above all

A Great Modern Newspaper.

It is not made up indiscriminately from the Daily issue. It is carefully edited with special reference to the needs of the Farmer, the Merchant and the Professional man who desires to keep throughly posted without sparing the time to read a large Daily Paper. It also contains a great variety of well selected reading matter, making it invaluable to every member of the family.

This Liberal Clubbing Offer

is open to old or new subscribers, but may be withdrawn at any time, and we must receive the cash with order.

Send us your subscription with $1.75.

Do this today!

Address

Seymour Republican,
Seymour, Ind,

We Have the Remedies

For all Fall and Winte ills. Bring us your

Prescriptions

They will be carefully pared om fresh dru

Geo. F. Meyer, Druggis
Phone 247. 116 S. Chestnut St.

MARDI GRAS EXCURSIONS

To New Orleans, Mobile and Pensacola Via Pennsylvania Lines.

Excursion tickets to New Orleans, La., Mobile, Ala., and Pensacola, Fla., via Pennsylvania Lines, will be sold March 1st to 6th, inclusive. Apply to ticket agents of Pennsylvania Lines for information about fares, time of train and checking baggage through to destination.

No Benefit No Cost.

If you are weak and worn-out—if you are nervous, irritable, have headache, backache, neuralgia, or periodical pains, it is because you have exhausted your nerve force.

If you cannot sleep, and are thus robbed of the rest which nature demands for the restoration of mental and physical vigor, your system will continue to run down.

Dr. Miles' Nervine restores vitality by soothing and strengthening the nervous system, thus inducing refreshing sleep, and imparting strength and vigor to all the organs of the body.

There are very few instances where Nervine will not benefit: if not, your druggist will refund the money.

"When I began taking Dr. Miles' Nervine I had a very sour stomach, with pain extending far around on my left side—attended with extreme nervousness. I dreaded to have night come, as it was impossible for me to sleep. Everything I ate distressed me. Before I had finished one bottle of Nervine there was such a change that my husband bought six more, which has restored me to health."

MRS. JENNIE SIMMS,
Rushville, Ind.

Dr. Miles' Nervine is sold by your druggist, who will guarantee that the first bottle will benefit. If it fails, he will refund your money.

Miles Medical Co., Elkhart, Ind

PILES Dr. Williams' Indian Pile Ointment will cure Blind, Bleeding and Itching Piles. It absorbs the tumors, allays the itching at once, acts as a poultice, gives instant relief. Dr. Williams' Indian Pile Ointment is prepared for Piles and Itching of the private parts. Every box is warranted. By druggists, by mail on receipt of price. 50 cents and $1.00. WILLIAMS MANUFACTURING CO., Props., Cleveland, Ohio.

A. J. Pellens, Druggist.

WINTER TOURIST TICKETS

Are Now on Sale via

Louisville & Nashville R. R.

FLORIDA.

GULF COAST RESORTS, CUBA,

AT VERY LOW RATES.

For rates, time tables or beautifully illustrated booklets on Florida, the Gulf Coast, New Orleans or Cuba, address nearest representative.

F. D. BUSH, D. P. A. ....Cincinnati
E. DAVENPORT, D. P. A.. St. Louis
H. C. BAILEY, N. W. P. A. ....Chicago
H. MILLIKEN, D. P. A.. Louisville

C. L. STONE, Gen'l Pass. Agent.

Louisville & Nashville Railway,
LOUISVILLE, KY.

B. & O. S-W.

BEST LINE
AND SERVICE TO
THE

Carlsbad of America

FRENCH LICK
AND
WEST BADEN
SPRINGS.

Close connection at Mitchell, Ind with trains of the Monon Route.

Descriptive pamphlets furnished of application to any Ticket Agent of the . & O. S W. R. R.

O. P. McCARTY,
General Passenger Agent,

LEWIS & SWAILS,
ATTORNEYS.
SEYMOUR, INDIANA.

Sylvester Scovel Dead in a Hospital at Havana.

Columbus, Ohio, Feb. 13.—Sylvester Scovel of this city, who attained prominence during the Spanish-American war on account of an altercation with

SYLVESTER SCOVEL.

General Shafter, died Sunday at a hospital in Havana, following an operation for abscess of the liver. Scovel accompanied the Santiago expedition as a correspondent. He was the son of former President Scovel of Wooster university.

Looking for Trouble.

Constantinople, Feb. 13.—The minister of war has decided to call out all

MARSHAL EDHEM PASHA, TURKISH COMMANDER.

the reserves in Macedonia in anticipation of an insurrection in the spring.

Transfer Steamer Sank.

Wheeling, W. Va., Feb. 13.—The Baltimore & Ohio transfer steamer Gazelle was sunk at West Wheeling last night. The receding river left the boat high and dry. Suddenly the ice which surrounded her gave way and she turned turtle, sinking in seventeen feet of water. The ice has destroyed her almost completely. The loss is $10,000.

A Busy Two Days' Program.

Washington, Feb. 13.—President Roosevelt left Washington this morning for a two days' visit to New York, during which he will make a speech at the Lincoln Birthday celebration at the Waldorf-Astoria, spend a short time at the Press Club banquet at the New Astor House, lunch at the University Club, dine in "Little Hungary" and visit friends.

Blown Through Window.

Erie, Pa., Feb. 13.—An explosion of natural gas at the home of the caretaker of the city water-works reservoir seriously injured four persons last evening. Two of the injured were so badly shocked and burned that they may die. All were blown through a second-story window and down the embankment thirty feet high.

A Touching Stary

is the saving from death, of the baby girl of Geo. A. Eyller, Cumberland, Md. He Writes: "At the age of 11 months, our little girl was in declining health, with serious throat trouble, and two physicians gave her up. We were almost in despair, when we resolved to try Dr. King's New Discovery for consumption, coughs and colds. The first bottle gave relief; after taking four bottles she was cured, and is now in perfect health." Never fails to relieve and cure a cough or cold. At W. F. Peter Drug Co., 50c and $1.00 guaranteed. Trial bottle free.

DeWitt's Witch Hazel Salve
For Piles, Burns, Sores.

DIED OF INANITION

Many Bills Introduced In the Legislature Have Not Gone Far.

WAS NO CALL FOR THEM

In All Nearly Seven Hundred Bills Have Been Introduced by Ambitious Lawmakers.

Necessarily a Great Number of These Never Got Out of the Committee Rooms.

Indianapolis, Feb. 13.—Up to this morning 361 bills had been introduced in the house and 300 in the senate. A considerable proportion of these bills have already died of inanition or through unfavorable committee action. Many more cover subjects touched upon in the bills submitted by the codification commission, and few of them will have time to get before either house after the general assembly has taken action upon the proposals of the commission. With adjournment only three weeks away there will be strenuous doings from now on in the state capitol. As usual the greater part of the work of the legislature will be heaped on the governor's desk while the members are packing their grips for departure. But with a session only sixty days in length this condition of things is inevitable. Indeed, it is quite as pronounced in New York as in Indiana, although in the Empire state the legislature conducts what might be considered a continuance performance as compared with the brief biennial session in this state.

It is becoming a settled conviction with many members of the legislature that the report of the codification commission will not be adopted this session. A portion of it at least will have to go for two years as unfinished business. But three weeks remain in which to dispose of this report and there are over 300 bills that are being pushed to the front as rapidly as possible by their authors. Careful consideration of the codification commission's bills alone will require more than three weeks as they cover a bewildering array of subjects that are almost the same as Greek to a majority of the legislators.

This report was to have been the principle feature of the session, but many members seem to have shunned it as "heavy work" which should not have been cut out for them. There is a probability of the new code on eminent domain, drainage, public highways, municipalities and criminal law getting through by an "eye lash," but it is about a hundred to one that nothing will be done with the code relative to private corporations. It was the general understanding two years ago when the law was enacted creating the commission that its first duty should be the codification of the statutes relative to private corporations. That it did not confine itself to that work alone has resulted in much quiet criticism of the members. As it becomes more probable that this costly piece of work to the state will be pigeon-holed somewhere for two years and maybe for all time, many members are saying that the commission should have stuck within the purview of the act by which it was created and to have been satisfied with codifying the old laws instead of attempting to make new ones covering such a wide scope.

A state official said today that there are no three men in Indiana capable of writing a complete set of new laws on so many subjects as the commission has covered within two years. If it had confined itself to codifying the laws on private corporations, he declared, that the state would have received the benefit of the money it has spent. It is estimated that the commission has cost nearly $20,000. A resolution will probably be introduced this week to provide for its dismission at the adjournment of the legislature.

The Republicans will this week introduce a new legislative reapportionment bill. It has been prepared by Frank L. Littleton an Indianapolis attorney who was speaker of the house in 1897.

Suicide of a Pioneer.

Kokomo, Ind., Feb. 13.—Enos Neal, a wealthy retired farmer of this city, committed suicide Sunday afternoon. He made death sure by taking poison and hanging himself. He was found in his barn suspended from a beam, with his mouth burned with carbolic acid, by his daughter. The dead man left a sealed letter addressed to the coroner, W. H. Harrison, and it will not be opened until the inquest is held. Neal was seventy years old and one of the best known pioneer residents of the county. His wealth is estimated to be $40,000.

Old Canal Is Obliterated.

Lafayette, Ind., Feb. 13.—The route of the old Wabash and Erie canal, once the liveliest artery of trade Indiana possessed, has been completely obliterated. The final action was taken at a special meeting of the city council Saturday afternoon, when the council wiped off the tax duplicate $1,100 standing against the canal property and accepted $3,000 from the Monon railroad as payment to the city for filling in portions of the canal bed.

CASTORIA
For Infants and Children.
The Kind You Have Always Bought
Bears the Signature of Chas. H. Fletcher.

CASTORIA

The Kind You Have Always Bought, and which has been in use for over 30 years, has borne the signature of Chas. H. Fletcher. and has been made under his personal supervision since its infancy. Allow no one to deceive you in this. All Counterfeits, Imitations and "Just-as-good" are but Experiments that trifle with and endanger the health of Infants and Children—Experience against Experiment.

What is CASTORIA

Castoria is a harmless substitute for Castor Oil, Paregoric, Drops and Soothing Syrups. It is Pleasant. It contains neither Opium, Morphine nor other Narcotic substance. Its age is its guarantee. It destroys Worms and allays Feverishness. It cures Diarrhoea and Wind Colic. It relieves Teething Troubles, cures Constipation and Flatulency. It assimilates the Food, regulates the Stomach and Bowels, giving healthy and natural sleep. The Children's Panacea—The Mother's Friend.

GENUINE CASTORIA ALWAYS
Bears the Signature of
Chas. H. Fletcher.

The Kind You Have Always Bought
In Use For Over 30 Years.

THE CENTAUR COMPANY, 77 MURRAY STREET, NEW YORK CITY.

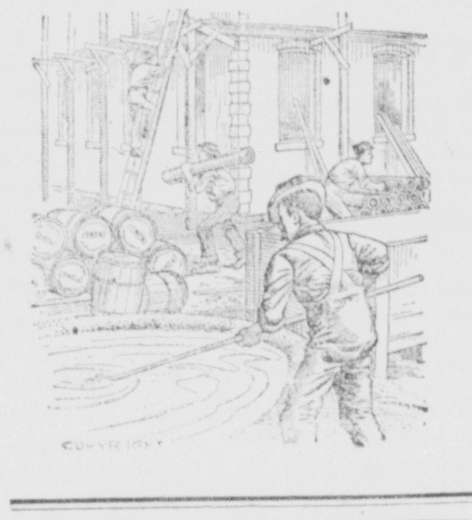

Busy Times

will come with the opening o spring, so now the chance is at hand for builders and real estate owners to make the most favorable contracts for lumber and building materials. Let us have your specifications and get our figures.

The Travis Carter Co

PILES

Itching, Bleeding, Protruding, Old Sores, Skin Eruptions, Tetters, Burns, immediately relieved and cured by

"HERMIT" SALVE.

This remedy has been used for twenty-five years and is the only guaranteed and true cure. Physicians endorse it.

Itching Piles—your "Hermit" is a success.—A. Burns, Ohio.

Your remedy is the best on earth for Bleeding Piles.—Frank Klatz, Minnesota.

FOR SALE BY ALL DRUGGISTS. 25 AND 50c.

W. F. PETER DRUG CO.

THE CLEANSING AND HEALING CURE FOR CATARRH is Ely's Cream Balm

CATARRH

HAY FEVER

Easy and pleasant to use. Contains no injurious drugs.

It quickly absorbes Gives Relief at once. It opens and cleanses the nasal passages. Allays inflammation. Heals and protects the membrane. Restores the senses of taste and smell. Full size, for sale at druggists Trial size 10 cents, by mail.

ELY BROTHERS 56 Warren St New York

HOLLISTER'S
Rocky Mountain Tea Nuggets
A Busy Medicine for Busy People.
Brings Golden Health and Renewed Vigor.

A specific for Constipation, Indigestion, Live and Kidney Troubles, Pimples, Eczema, Impure Blood, Bad Breath, Sluggish Bowels, Headache and Backache. It's Rocky Mountain Tea in tablet form, 35 cents a box. Genuine made by HOLLISTER DRUG COMPANY, Madison, Wis.

GOLDEN NUGGETS FOR SALLOW PEOPLE

DR. J. M. BURKE
OPTOMETRIST.

Eyes examined by the latest and most improved methods by a specialist in this line of work Eye glasses and spectacles fitted for all defects of vision and relief of eye strain Result guaranteed at J G Laupus' jewelr ore Friday of each week.

B. & O. S-W. TIME TABLE

AT SEYMOUR, INDIANA.

Effect Dec. 4, 1904.

EAST BOUND.

ARRIVE			DEPART
No. 12	4:40 a. m	daily......	4:43 a. m
No. 4	9:10 a. m.	"	9:14 a. m
No. 2	3:40 p. m.	"	3:45 p. m
No. 8	4:32 p. m.	dly ex Sun	4:37 p. m
No. 6	6:05 p. m.	dly ex Sun..	6:08 p. m

WESTBOUND.

ARRIVE.			DEPART
No 9	5:24 a. m.	Sun only..	5:27 a. m
No. 5	5:24 a. m.	dly ex Sun	5:27 a. m
No. 7	10:17 a. m.	dly ex Sun	10:25 a. m
No 1	11:20 a. m.	daily....	11:23 a. m
No. 11	1:45 p. m.	daly	1:48 p. m
No 3	11:50 p. m.	"	11:53 p. m

C. C FREY, Agt.

Dr. F. Lett
VETERINARY SURGEON.

Office Third street between Chestnut and Walnut.
Calls answered day or night.
Office Phone No. 80.
Residence Phone No. 7

BEDFORD ROUTE

Southern Indiana Railway

Time Table of Passenger Trains
Effective July 3, 1904.

SOUTH BOUND TRAINS.

STATIONS	Every Day	Week Days	Every Day	Every Day	Every Day
	A. M.	A. M.	A. M.	P. M.	P. M.
Lv. Terre Haute...	5:50	9:45	11:45	3:35	[illegible]
Ar. Linton.........	6:51	10:55	12:48	4:46	[illegible]
Lv. Linton.........	6:51	.....	12:48	4:46	[illegible]
" Beehunter, ...	7:02	.....	12:59	4:57	[illegible]
" Elnora.........	7:16	.....	1:10	5:09	[illegible]
Ar. Odon.........	7:26	.....	1:19	5:19	[illegible]
Lv. Odon	7:26	.....	1:19	5:19	.....
" Indian Springs	7:52	.....	1:50	5:46	.....
" Bedford.........	8:33	.....	2:28	6:25	.....
Ar. Seymour Junc.	9:40	.....	3:33	7:34	.....
" Seymour......	9:45	.....	3:40	7:40	.....
	A. M.	A. M.	P. M.	P. M.	P. M.

NORTH BOUND TRAINS.

STATIONS	Every Day	Every Day	Every Day	Week Days	Every Day
	A. M.	A. M.	A. M.	P. M.	P. M.
Lv. Seymour.......	.....	6:55	11:35	.....	[illegible]
" Seymour Junc.	.....	7:00	11:41	.....	[illegible]
" Bedford........	.....	8:09	12:50	.....	[illegible]
" Indian Springs	.....	8:45	1:28	.....	[illegible]
" Odon..........	7:00	9:12	1:58	.....	[illegible]
" Elnora	7:16	9:22	2:08	.....	[illegible]
" Beehunter.....	7:32	9:33	2:18	.....	[illegible]
" Linton.........	7:44	9:46	2:30	4:10	[illegible]
Ar. Terre Haute..	8:50	10:55	3:35	5:20	[illegible]
	A. M.	A. M.	P. M.	P. M.	P. M.

CONNECTIONS at JUNCTION POINTS

TERRE HAUTE—Union Station; with Chicago & Eastern Illinois, to and from Chicago and intermediate points, with Vandalia to and from St. Louis, Indianapolis South Bend, Peoria and intermediate points and by transfer with Big Four to and from St. Louis, Indianapolis and intermediate points.

LINTON—With Illinois Central, to and from Switz City, Effingham and intermediate points.

BEEHUNTER—Southern Indiana Station with Indianapolis and Vincennes to and from Vincennes, Worthington, Martinsville and intermediate points.

ELNORA—Southern Indiana Station; with Evansville & Indianapolis, to and from Evansville and intermediate points.

BEDFORD—With Monon, to and from Mitchell and Bloomington.

SEYMOUR JUNCTION—Southern Indiana Station; with Pennsylvania, to and from Indianapolis, Louisville and intermediate points.

SEYMOUR—With Pennsylvania, to and from Indianapolis, Louisville and intermediate points; with B. & O. S.-W., to and from Cincinnati and intermediate points and points east.

On Sundays local tickets will be sold at one fare for the round trip.

Central Passenger Association Mileage Tickets will be honored by this company.

For time tables and further information apply to agents of this company, or to

H. H. ROSEMAN, G. P. & T. A.,
Terre Haute, Indiana.

BEWARE OF IMITATIONS
of FOLEY'S HONEY AND TAR

On account of the great merit and popularity of FOLEY'S HONEY AND TAR for Coughs, Colds, and Lung Trouble, several manufacturers are advertising imitations with similar sounding names with the view of profiting by the favorably known reputation of FOLEY'S HONEY AND TAR.

DO NOT BE IMPOSED UPON

We originated HONEY AND TAR as a Throat and Lung Remedy and unless you get **FOLEY'S** HONEY AND TAR you do not get the original and genuine.

Remember the name and insist upon having FOLEY'S HONEY AND TAR. Do not risk your life or health by taking imitations, which cost you the same as the genuine.

FOLEY'S HONEY AND TAR is put up in three sizes—25c, 50c and $1.00.

Prepared only by FOLEY & CO., 92-94-96 Ohio Street, Chicago, Illinois.

SOLD AND RECOMMENDED BY
COX PHARMACY COMPANY.